BELLEVILLE
TOWNSHIP HIGH SCHOOL DISTRICT 201

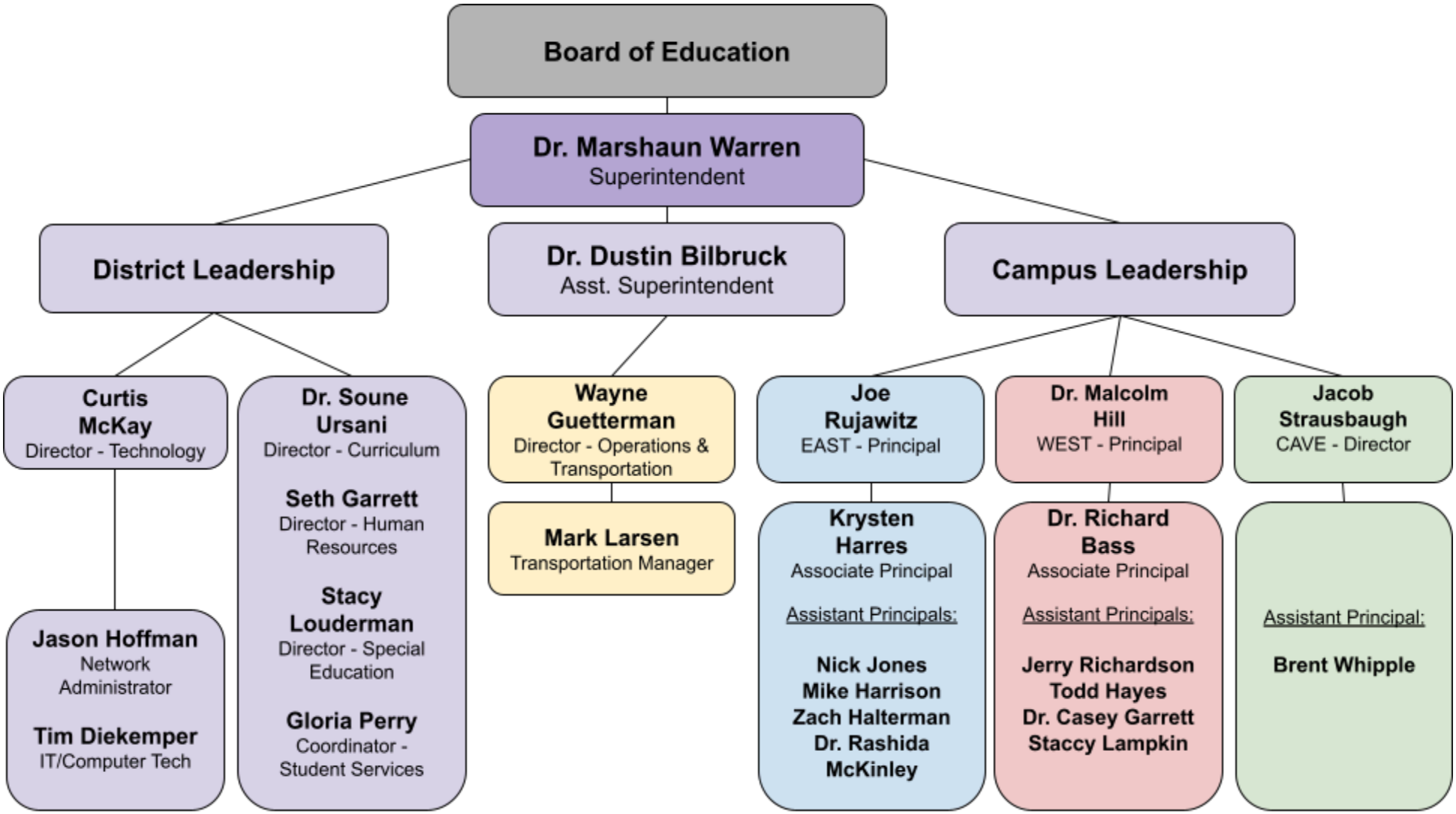

Eff. 7.1.2026